

1st ALTO

# HOW HIGH THE MOON

0  $\frac{8}{5}$   $\text{2 2}$

HOW HIGH THE MOON

(ff)

A

B

C 7 Change to Clar. Solo

To ALTO

D

E

F

(ff)

G PIANO SOLO

(p)

10

ALTO I  
HOW HIGH THE MOON

Pg 2

*Done  
to  
How High the Moon  
I ALTO*

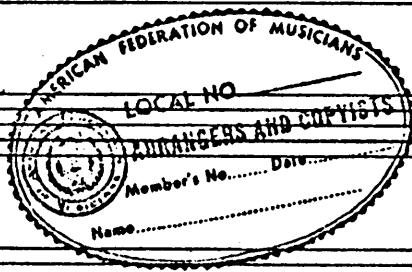

2<sup>nd</sup> ALTO

# HOW HIGH THE MOON

0

10

244 A146

*Quick  
 244  
 W. W. the moon*

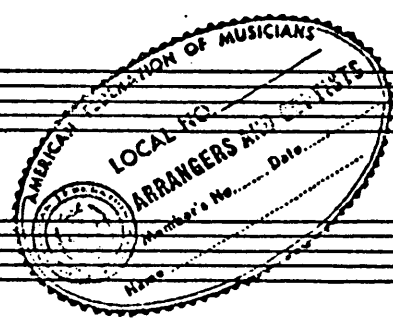

1st TENOR

HOW HIGH THE MOON

10

1st Tone How High the Moon

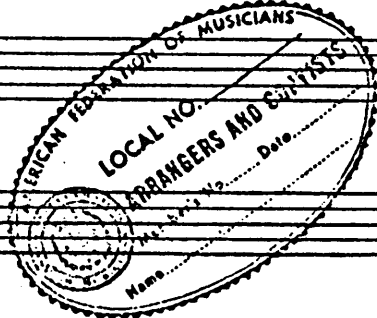

2nd TENOR

HOW HIGH THE MOON

0

2nd Tenor

*Handwritten signature*

*How High The Moon  
2nd Tenor*

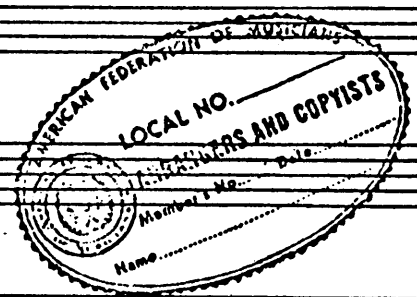

DARI

# HOW HIGH THE MOON (2, 10)

Q

Bari

*How High*

Pg "2"

0 / 1st part

HOW HIGH THE MOUNTAIN (2110)

8/5 (22)

How High the Mountain 1st part

# How High The Moon (2170)

*June 20*

WARNER MANUSCRIPT PAPER  
W-4 12 Staves

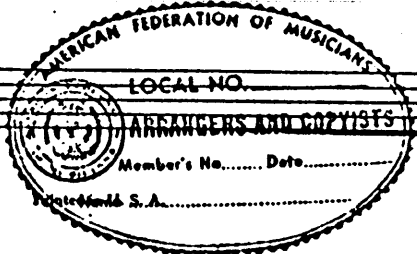

4th TRPT

# HOW HIGH THE MOON

2110

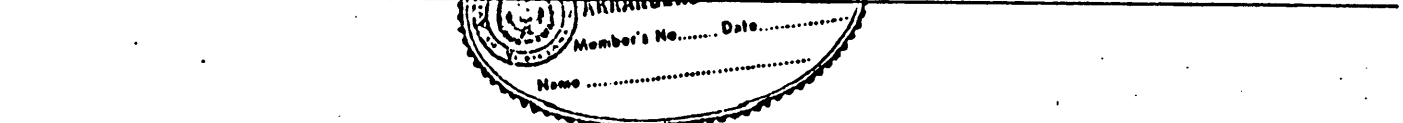
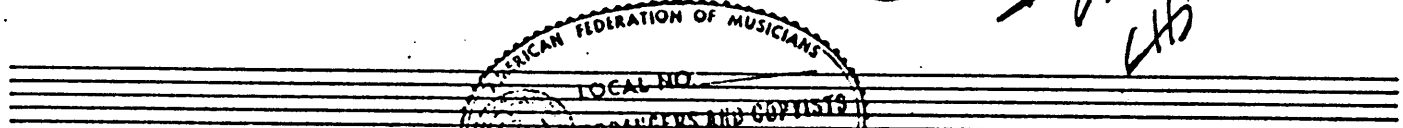
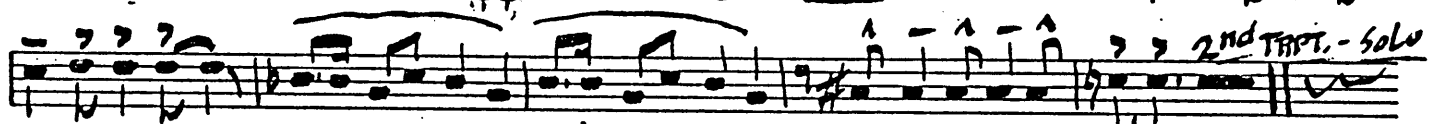
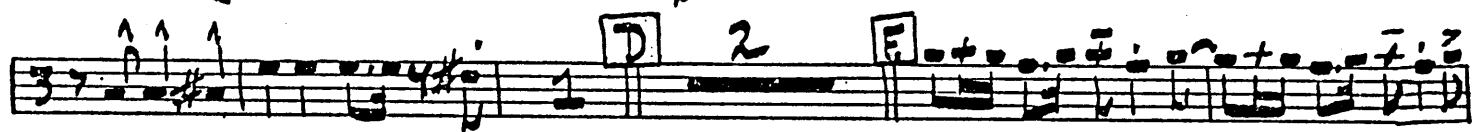
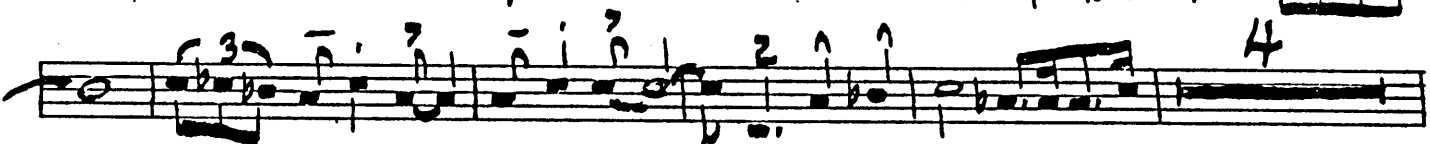
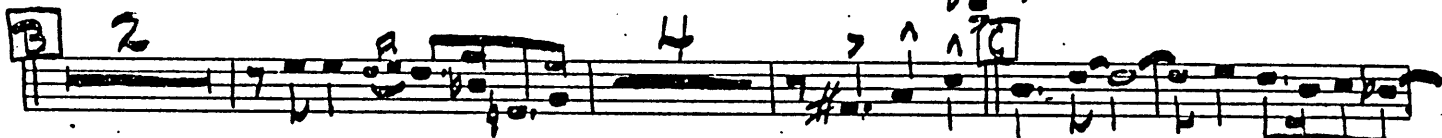

*Finis*  
4th

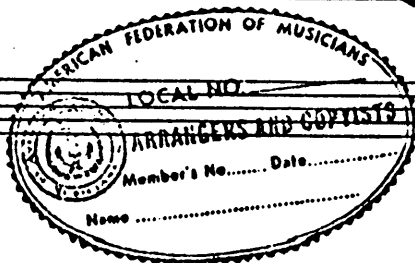

1<sup>st</sup> Trombone

How Hi the Moon (2170)

A

(ff)

B

C

E

Soli

F

G

H

I

0 2nd BONE

# HOW HIGH THE MOON (ZITO)

2nd Bone

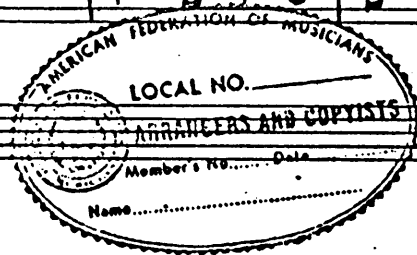

*Price*  
*1/2*

# HOW HIGH THE MOON

3/4 Bar

**A**

4th Bone

HOW HIGH THE MOON

0  $\text{9}^{\flat}/\text{C}$   $(\text{ff})$

**A**

**B**

**C**

**D**

**E**

**F**

**G**

**H**

**I**

**J**

*Done  
How High the Moon*

BASS, GUITAR & PIANO **8/5** **29** How High The Moon

Ab 11 1-1-1

Staff 1: Bass line with notes and chords Fb, Gm7, and a circled section (A) Fm7 Fm7.

Staff 2: Bass line with notes and chords Bb, Ab6, Eb6, Gb7, Ab7, Gb7, Bb7, Db6, F7, Bb7, C7.

Staff 3: Bass line with notes and chords Fmi, Fb, Gm, C7, F, Fmi, C7, Dm7, C7, Fb.

Staff 4: Bass line with notes and chords Fb, Ab6, Bb7, Eb7, Eb7, Eb6, Ab7, Ab13, 4.

Staff 5: Bass line with notes and chords Gmi9, Gmi9, Gmi11, Gb11, D, F7, E, F, F7.

Staff 6: Bass line with notes and chords Bb7, F7, Bb7, Eb9, Gb7.

Staff 7: Bass line with notes and chords Db9, Db9, Eb6, Gb, Eb7, G, Eb7, Ab7, Bb7.

Staff 8: Bass line with notes and chords Abmi, Bb7, Ebmi, Eb, Fm, Bb7, Eb, Ebmi, Bb7/Cmi, Eb6.

Staff 9: Bass line with notes and chords Eb, Bb, Ab7, Db7, Db, Eb, Db13.

Staff 10: Bass line with notes and chords Eb6, Fmi11, Eb, Eb6.

Staff 11: Bass line with notes and chords Eb9, Eb6, Eb9.

BASS, GUITAR & PIANO 8/5 (2) How High The Moon

Ab+II  
^ 1 = A

Fb Gm7 (A) Fm7 Fm

Bb Abp Ed6 Gb+II Ab7 G6 A7 B Db6 F7 Bbm C7

Fmi Fb Gm C7 F Fmi C7 Dm C7 C Fb

Fb Ab6 Bb7 Eb7 Eb7 Ed6 Fb Ab13 4

Gmi9 Gmi9 GmiII GbII Gb D F7 E F F7

Bb7 F7 Bb7 Eb9 Gb7

Db9 Db9 Eb6 Gb Eb G Gb Eb7 Abmi Bb7

Piano Solo Abmi Bb7 Ebmi Eb Fm Bb7 Eb Ebmi Bb7/Cmi H Eb6

Eb Bb Ab7 Db7 Db Eb Db13

Eb6 Ebmi II Eb Eb Eb9

Eb9 Eb9 A

Empty staff lines

# How Hi The Moon (Zorro)

## Drums

Section A: *1* *piano*

Section B: *7* *piano* *Regular*

Section C: *7* *measurados* *Regular*

Section D: *4*

Section E: *NEW KEY*

Section F: *PIANO SOCO* *8* *Regular* *bars*

Section G: *4*

Section H: *Regular*

BASS, GUITAR & PIANO **8/5 (29)** How High The Moon

Ab+11  
1-1-1

F6 Gm7 (A) F#m F#m

Bb Abp Ed6 Gb+11 Ab7 G6 Ab B Db6 F7 Bbm C7

Fmi F6 Gm C7 F Fmi C7 Dm C7 C F6

F6 Ab6 Bb7 Eb7 Eb7 Ed6 F6 Ab13 4

Gmi9 Gmi9 Gmi11 Gb11 D F7 E F F7

Bb7 F7 Bb7 Eb9 Gb7

Db9 Db9 Eb6 Gb Eb7 G G Eb Eb7 Abmi7 Bb7

PIANO SOLO Abmi Bb7 Emi Eb Fm Bb7 Eb Ebmi Bb7/Cmi H Eb6

Eb Bb Ab7 Db7 Db Eb Db13

Eb6 Eb6 Fmi11 Eb Eb9

Eb9 Eb9